

IDAHO 2017

POINT-IN-TIME HOMELESSNESS COUNT

2,037
total persons



639
unsheltered*

Homelessness has  by 9.3% since 2016



1,398
sheltered**

- GENDER**
 - MALE
 - FEMALE
 - TRANSGENDER
- AGE**
 - UNDER 18
 - 18-24
 - 25+
- RACE / ETHNICITY**
 - NATIVE HAWAIIAN/OTHER PACIFIC ISLANDER
 - ASIAN
 - AMERICAN INDIAN/ALASKAN NATIVE
 - AFRICAN-AMERICAN/BLACK
 - MULTI-RACIAL/OTHER
 - HISPANIC/LATINO
 - WHITE/CAUCASIAN

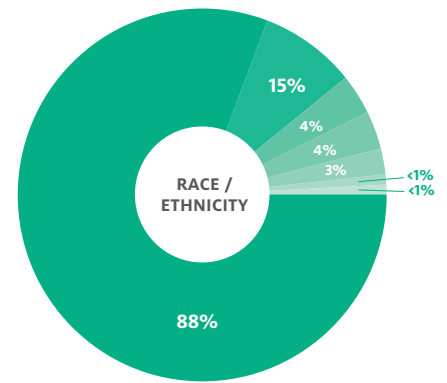
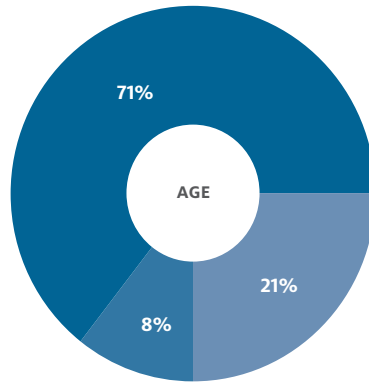
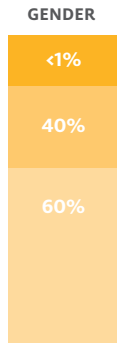

HOUSEHOLD TYPE

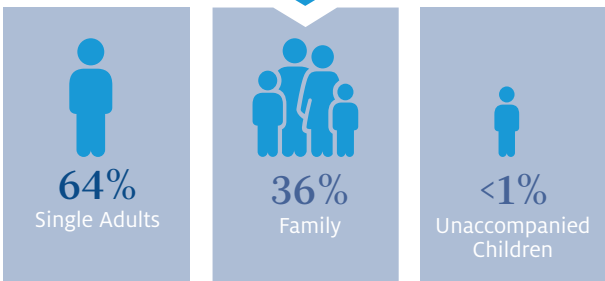

YOUTH

154
24 & Younger

20% unsheltered **80%** sheltered

27% Parenting youth with dependent children **73%** Unaccompanied

SUBPOPULATION

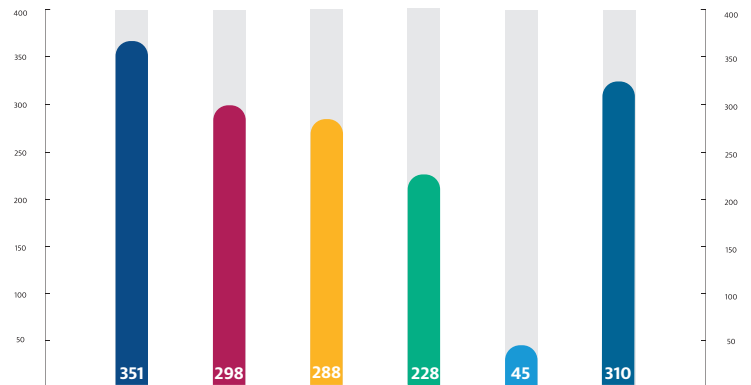

*Unsheltered - in a place not meant for human habitation, a vehicle or on the street

**Sheltered - in an emergency shelter, transitional housing or supportive housing for homeless and originally came from an unsheltered setting

IDAHO 2017

POINT-IN-TIME HOMELESSNESS COUNT

Idaho's 13th annual Point-In-Time (PIT) count was conducted for the night of January 25, 2017 by the Balance of State Continuum of Care (CoC) (Regions 1-6) and Boise City Ada County CoC (Region 7) and coordinated by Idaho Housing and Finance Association (IHFA). The primary goal of the PIT count is to provide a one-night "snapshot" of the number of homeless persons who are either living on the streets, in places not meant for habitation, or are currently residing in emergency shelters or homeless transitional housing projects. HUD's definition of homelessness for the PIT count does not include persons who may be staying with friends or relatives, in a hotel/motel, in a treatment facility, in jail, or in Rapid Re-housing or Permanent Housing project for formerly homeless persons.

2017 POINT-IN-TIME COUNT				
REGION / COUNTY	UNSHelterED	ShelterED	TOTAL	% OF TOTAL
REGION 1 Kootenai, Bonner, Boundary, Shoshone, Benewah	89	184	273	13%
REGION 2 Latah, Clearwater, Nez Perce, Lewis, Idaho	58	34	92	5%
REGION 3 Adams, Washington, Payette, Canyon, Elmore, Gem, Owyhee, Valley, Boise	321	161	482	24%
REGION 4 Camas, Blaine, Gooding, Lincoln, Jerome, Twin Falls, Cassia, Minidoka	39	68	107	5%
REGION 5 Bingham, Power, Oneida, Bannock, Caribou, Bear Lake, Franklin	18	85	103	5%
REGION 6 Lemhi, Custer, Butte, Clark, Fremont, Madison, Teton, Bonneville	3	144	147	7%
REGION 7 Ada	111	722	833	41%
TOTAL	639	1,398	2,037	100%

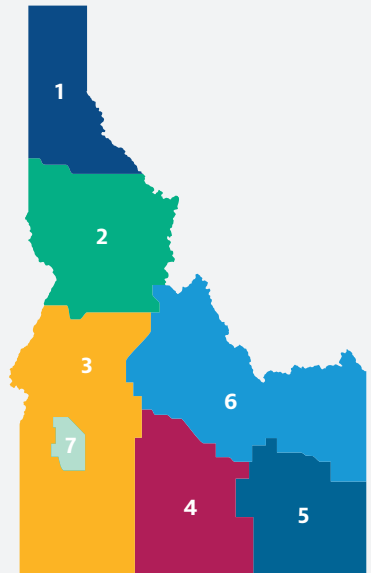

Additional PIT Count information can be found at Homeless Management Information Systems (HMIS) - idahohousing.com/homelessness-services-programs/hmis/

IDAHO 2017

POINT-IN-TIME HOMELESSNESS COUNT

273

total persons



89
unsheltered*

Homelessness has by 39.3% since 2016



184
sheltered**

GENDER

- MALE
- FEMALE
- TRANSGENDER

AGE

- UNDER 18
- 18-24
- 25+

RACE / ETHNICITY

- NATIVE HAWAIIAN/OTHER PACIFIC ISLANDER
- ASIAN
- AFRICAN-AMERICAN/BLACK
- AMERICAN INDIAN/ALASKAN NATIVE
- MULTI-RACIAL/OTHER
- HISPANIC/LATINO
- WHITE/CAUCASIAN

GENDER

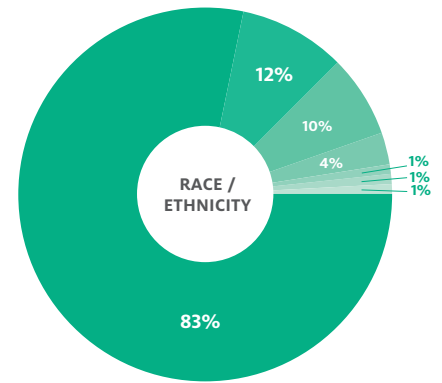
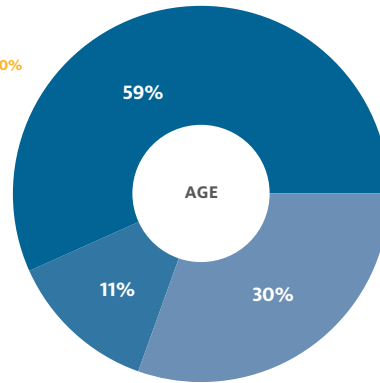
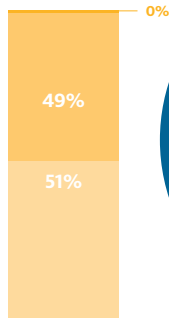

HOUSEHOLD TYPE

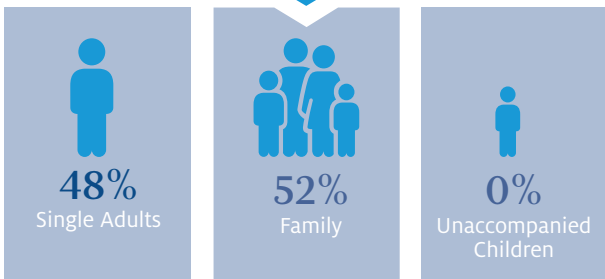

YOUTH

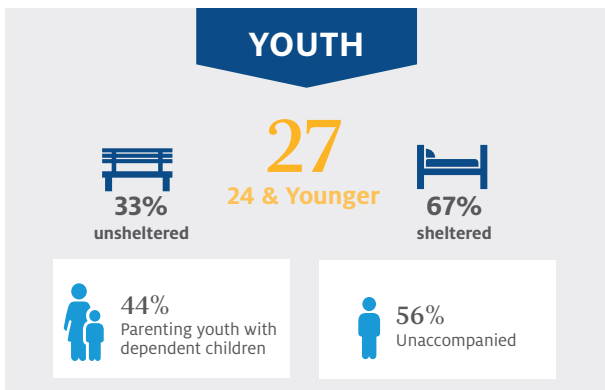

SUBPOPULATION

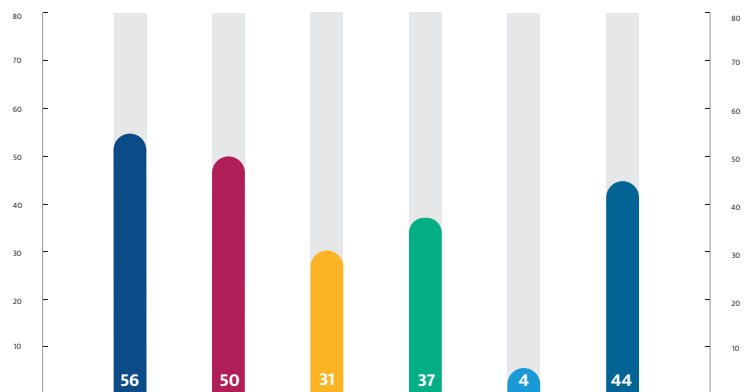

*Unsheltered - in a place not meant for human habitation, a vehicle or on the street

**Sheltered - in an emergency shelter, transitional housing or supportive housing for homeless and originally came from an unsheltered setting

IDAHO 2017

POINT-IN-TIME HOMELESSNESS COUNT

Idaho's 13th annual Point-In-Time (PIT) count was conducted for the night of January 25, 2017 by the Balance of State Continuum of Care (CoC) (Regions 1-6) and Boise City Ada County CoC (Region 7) and coordinated by Idaho Housing and Finance Association (IHFA). The primary goal of the PIT count is to provide a one-night "snapshot" of the number of homeless persons who are either living on the streets, in places not meant for habitation, or are currently residing in emergency shelters or homeless transitional housing projects. HUD's definition of homelessness for the PIT count does not include persons who may be staying with friends or relatives, in a hotel/motel, in a treatment facility, in jail, or in Rapid Re-housing or Permanent Housing project for formerly homeless persons.

2017 POINT-IN-TIME COUNT				
REGION / COUNTY	UNSHelterED	ShelterED	TOTAL	% OF TOTAL
REGION 1 Kootenai, Bonner, Boundary, Shoshone, Benewah	89	184	273	13%
REGION 2 Latah, Clearwater, Nez Perce, Lewis, Idaho	58	34	92	5%
REGION 3 Adams, Washington, Payette, Canyon, Elmore, Gem, Owyhee, Valley, Boise	321	161	482	24%
REGION 4 Camas, Blaine, Gooding, Lincoln, Jerome, Twin Falls, Cassia, Minidoka	39	68	107	5%
REGION 5 Bingham, Power, Oneida, Bannock, Caribou, Bear Lake, Franklin	18	85	103	5%
REGION 6 Lemhi, Custer, Butte, Clark, Fremont, Madison, Teton, Bonneville	3	144	147	7%
REGION 7 Ada	111	722	833	41%
TOTAL	639	1,398	2,037	100%

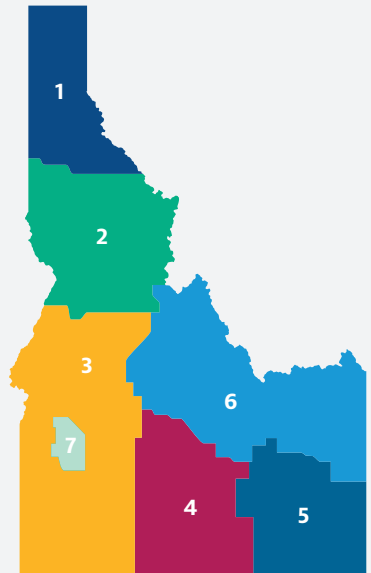

Additional PIT Count information can be found at Homeless Management Information Systems (HMIS) - idahohousing.com/homelessness-services-programs/hmis/

IDAHO 2017

POINT-IN-TIME HOMELESSNESS COUNT

92

total persons

Homelessness has  by 3.2% since 2016



58
unsheltered*



34
sheltered**

GENDER

- MALE
- FEMALE
- TRANSGENDER

AGE

- UNDER 18
- 18-24
- 25+

RACE / ETHNICITY

- ASIAN
- NATIVE HAWAIIAN/OTHER PACIFIC ISLANDER
- HISPANIC/LATINO
- MULTI-RACIAL/OTHER
- AFRICAN-AMERICAN/BLACK
- AMERICAN INDIAN/ALASKAN NATIVE
- WHITE/CAUCASIAN

GENDER

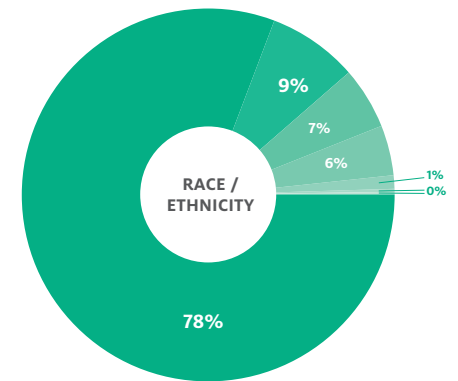
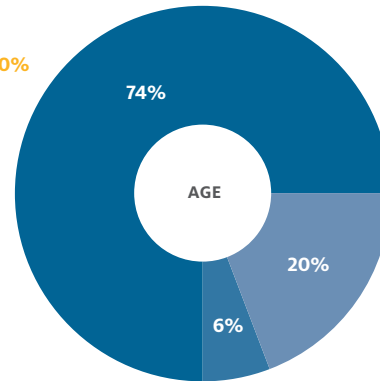
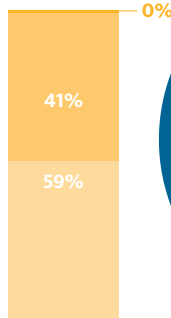

HOUSEHOLD TYPE

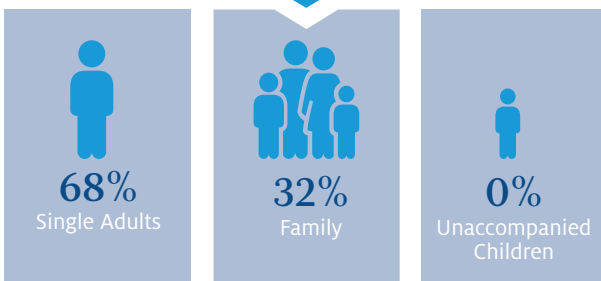

YOUTH

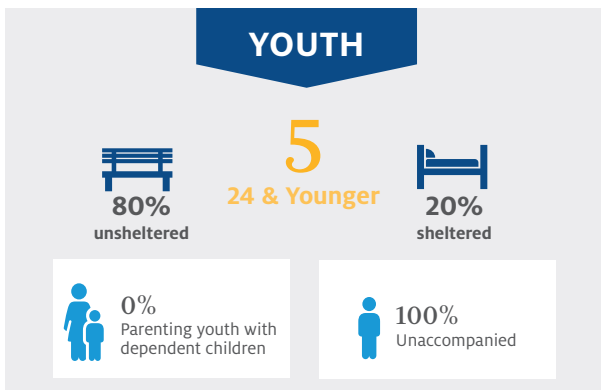

SUBPOPULATION

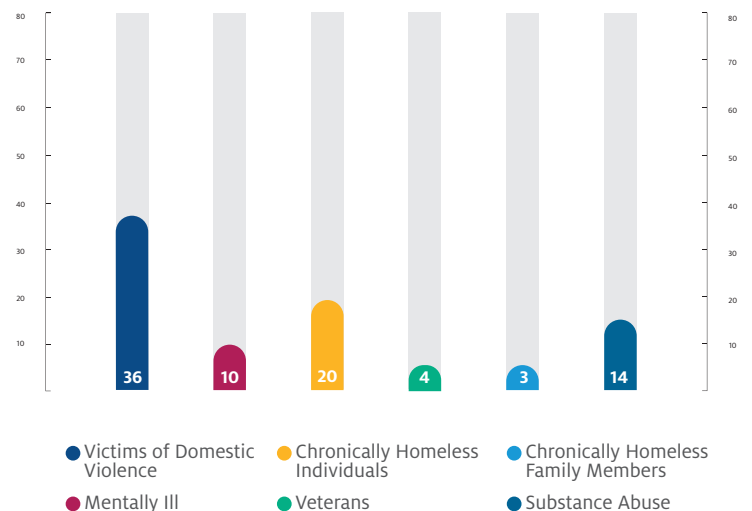

*Unsheltered - in a place not meant for human habitation, a vehicle or on the street

**Sheltered - in an emergency shelter, transitional housing or supportive housing for homeless and originally came from an unsheltered setting

IDAHO 2017

POINT-IN-TIME HOMELESSNESS COUNT

Idaho's 13th annual Point-In-Time (PIT) count was conducted for the night of January 25, 2017 by the Balance of State Continuum of Care (CoC) (Regions 1-6) and Boise City Ada County CoC (Region 7) and coordinated by Idaho Housing and Finance Association (IHFA). The primary goal of the PIT count is to provide a one-night "snapshot" of the number of homeless persons who are either living on the streets, in places not meant for habitation, or are currently residing in emergency shelters or homeless transitional housing projects. HUD's definition of homelessness for the PIT count does not include persons who may be staying with friends or relatives, in a hotel/motel, in a treatment facility, in jail, or in Rapid Re-housing or Permanent Housing project for formerly homeless persons.

2017 POINT-IN-TIME COUNT				
REGION / COUNTY	UNSHelterED	ShelterED	TOTAL	% OF TOTAL
REGION 1 Kootenai, Bonner, Boundary, Shoshone, Benewah	89	184	273	13%
REGION 2 Latah, Clearwater, Nez Perce, Lewis, Idaho	58	34	92	5%
REGION 3 Adams, Washington, Payette, Canyon, Elmore, Gem, Owyhee, Valley, Boise	321	161	482	24%
REGION 4 Camas, Blaine, Gooding, Lincoln, Jerome, Twin Falls, Cassia, Minidoka	39	68	107	5%
REGION 5 Bingham, Power, Oneida, Bannock, Caribou, Bear Lake, Franklin	18	85	103	5%
REGION 6 Lemhi, Custer, Butte, Clark, Fremont, Madison, Teton, Bonneville	3	144	147	7%
REGION 7 Ada	111	722	833	41%
TOTAL	639	1,398	2,037	100%

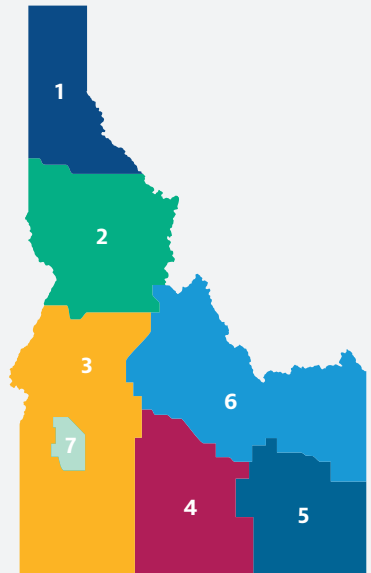

Additional PIT Count information can be found at Homeless Management Information Systems (HMIS) - idahohousing.com/homelessness-services-programs/hmis/

IDAHO 2017

POINT-IN-TIME HOMELESSNESS COUNT

482

total persons

Homelessness has  by 13.1% since 2016



321
unsheltered*



161
sheltered**

GENDER

- MALE
- FEMALE
- TRANSGENDER

AGE

- UNDER 18
- 18-24
- 25+

RACE / ETHNICITY

- ASIAN
- AFRICAN-AMERICAN/BLACK
- NATIVE HAWAIIAN/OTHER PACIFIC ISLANDER
- AMERICAN INDIAN/ALASKAN NATIVE
- MULTI-RACIAL/OTHER
- HISPANIC/LATINO
- WHITE/CAUCASIAN

GENDER

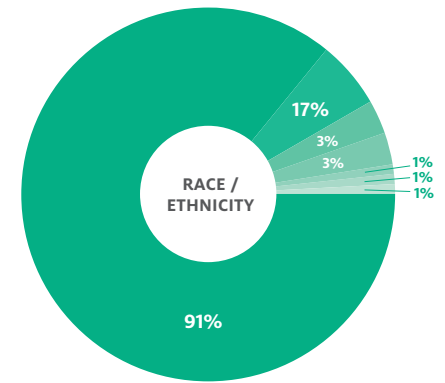
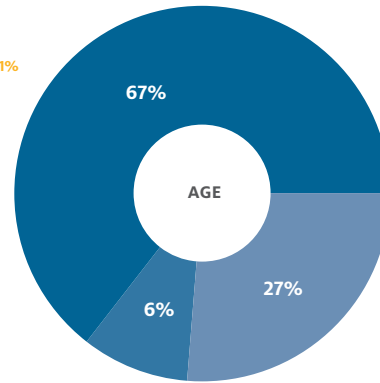
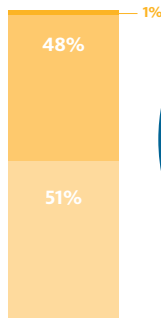

HOUSEHOLD TYPE

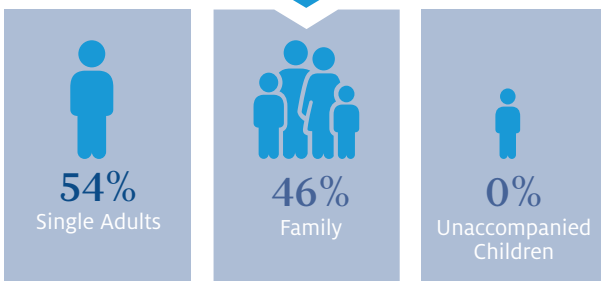

YOUTH

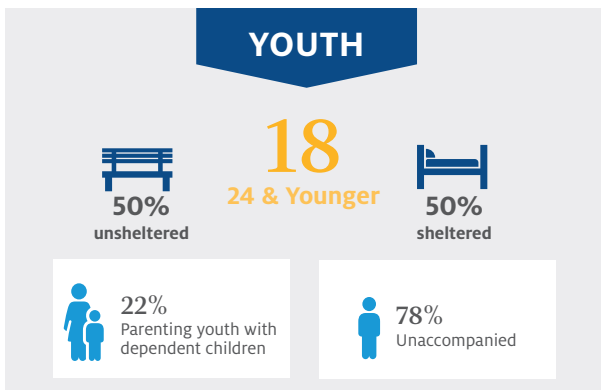

SUBPOPULATION

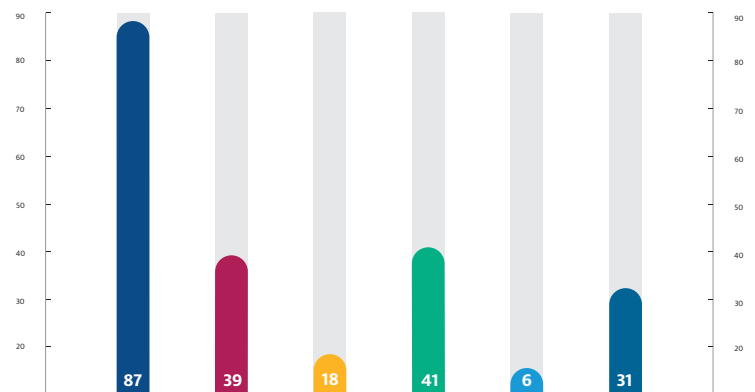

*Unsheltered - in a place not meant for human habitation, a vehicle or on the street

**Sheltered - in an emergency shelter, transitional housing or supportive housing for homeless and originally came from an unsheltered setting

IDAHO 2017

POINT-IN-TIME HOMELESSNESS COUNT

Idaho's 13th annual Point-In-Time (PIT) count was conducted for the night of January 25, 2017 by the Balance of State Continuum of Care (CoC) (Regions 1-6) and Boise City Ada County CoC (Region 7) and coordinated by Idaho Housing and Finance Association (IHFA). The primary goal of the PIT count is to provide a one-night "snapshot" of the number of homeless persons who are either living on the streets, in places not meant for habitation, or are currently residing in emergency shelters or homeless transitional housing projects. HUD's definition of homelessness for the PIT count does not include persons who may be staying with friends or relatives, in a hotel/motel, in a treatment facility, in jail, or in Rapid Re-housing or Permanent Housing project for formerly homeless persons.

2017 POINT-IN-TIME COUNT				
REGION / COUNTY	UNSHelterED	ShelterED	TOTAL	% OF TOTAL
REGION 1 Kootenai, Bonner, Boundary, Shoshone, Benewah	89	184	273	13%
REGION 2 Latah, Clearwater, Nez Perce, Lewis, Idaho	58	34	92	5%
REGION 3 Adams, Washington, Payette, Canyon, Elmore, Gem, Owyhee, Valley, Boise	321	161	482	24%
REGION 4 Camas, Blaine, Gooding, Lincoln, Jerome, Twin Falls, Cassia, Minidoka	39	68	107	5%
REGION 5 Bingham, Power, Oneida, Bannock, Caribou, Bear Lake, Franklin	18	85	103	5%
REGION 6 Lemhi, Custer, Butte, Clark, Fremont, Madison, Teton, Bonneville	3	144	147	7%
REGION 7 Ada	111	722	833	41%
TOTAL	639	1,398	2,037	100%

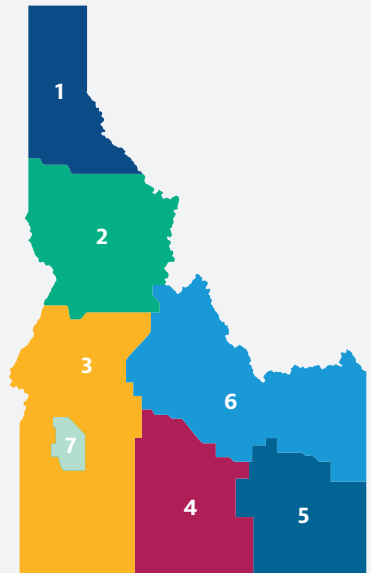

Additional PIT Count information can be found at Homeless Management Information Systems (HMIS) - idahohousing.com/homelessness-services-programs/hmis/

IDAHO 2017

POINT-IN-TIME HOMELESSNESS COUNT

107

total persons

Homelessness has  by 1.9% since 2016



39
unsheltered*



68
sheltered**

GENDER

- MALE
- FEMALE
- TRANSGENDER

AGE

- UNDER 18
- 18-24
- 25+

RACE / ETHNICITY

- MULTI-RACIAL/OTHER
- AMERICAN INDIAN/ALASKAN NATIVE
- NATIVE HAWAIIAN/OTHER PACIFIC ISLANDER
- ASIAN
- AFRICAN-AMERICAN/BLACK
- HISPANIC/LATINO
- WHITE/CAUCASIAN

GENDER

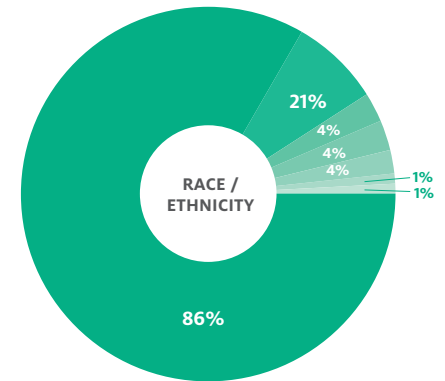
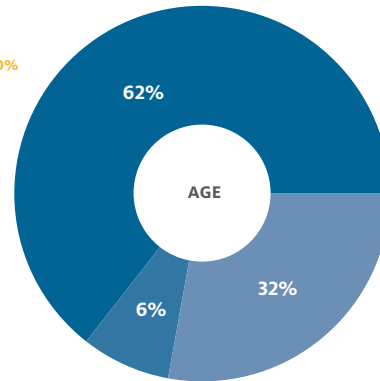
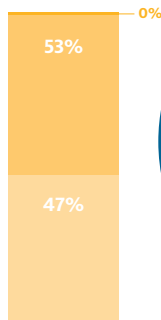

HOUSEHOLD TYPE

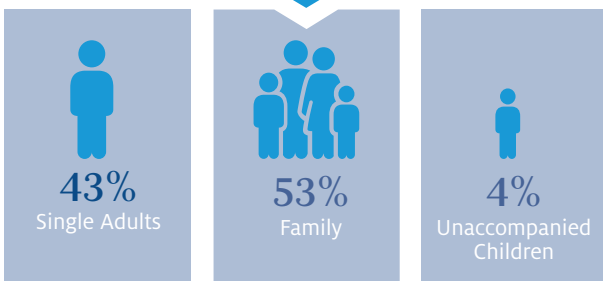

YOUTH

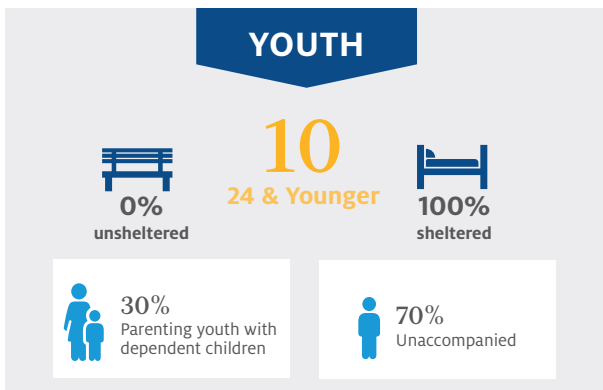

SUBPOPULATION

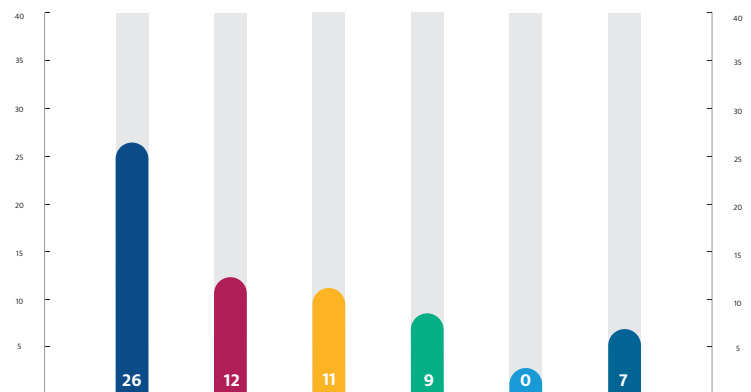

- Victims of Domestic Violence
- Mentally Ill
- Chronically Homeless Individuals
- Veterans
- Chronically Homeless Family Members
- Substance Abuse

*Unsheltered - in a place not meant for human habitation, a vehicle or on the street

**Sheltered - in an emergency shelter, transitional housing or supportive housing for homeless and originally came from an unsheltered setting

IDAHO 2017

POINT-IN-TIME HOMELESSNESS COUNT

Idaho's 13th annual Point-In-Time (PIT) count was conducted for the night of January 25, 2017 by the Balance of State Continuum of Care (CoC) (Regions 1-6) and Boise City Ada County CoC (Region 7) and coordinated by Idaho Housing and Finance Association (IHFA). The primary goal of the PIT count is to provide a one-night "snapshot" of the number of homeless persons who are either living on the streets, in places not meant for habitation, or are currently residing in emergency shelters or homeless transitional housing projects. HUD's definition of homelessness for the PIT count does not include persons who may be staying with friends or relatives, in a hotel/motel, in a treatment facility, in jail, or in Rapid Re-housing or Permanent Housing project for formerly homeless persons.

2017 POINT-IN-TIME COUNT				
REGION / COUNTY	UNSHelterED	ShelterED	TOTAL	% OF TOTAL
REGION 1 Kootenai, Bonner, Boundary, Shoshone, Benewah	89	184	273	13%
REGION 2 Latah, Clearwater, Nez Perce, Lewis, Idaho	58	34	92	5%
REGION 3 Adams, Washington, Payette, Canyon, Elmore, Gem, Owyhee, Valley, Boise	321	161	482	24%
REGION 4 Camas, Blaine, Gooding, Lincoln, Jerome, Twin Falls, Cassia, Minidoka	39	68	107	5%
REGION 5 Bingham, Power, Oneida, Bannock, Caribou, Bear Lake, Franklin	18	85	103	5%
REGION 6 Lemhi, Custer, Butte, Clark, Fremont, Madison, Teton, Bonneville	3	144	147	7%
REGION 7 Ada	111	722	833	41%
TOTAL	639	1,398	2,037	100%

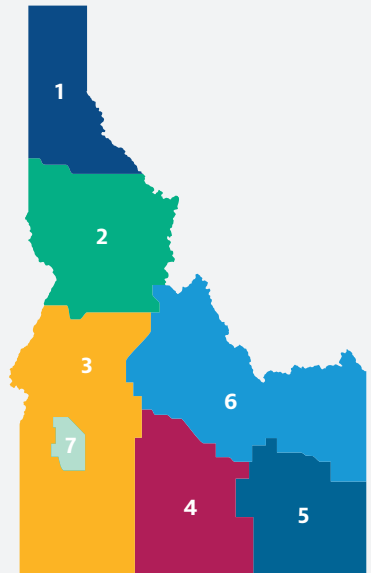

Additional PIT Count information can be found at Homeless Management Information Systems (HMIS) - idahohousing.com/homelessness-services-programs/hmis/

IDAHO 2017

POINT-IN-TIME HOMELESSNESS COUNT

103
total persons



18
unsheltered*

Homelessness has  by 18.9% since 2016



85
sheltered**

GENDER

- MALE
- FEMALE
- TRANSGENDER

AGE

- UNDER 18
- 18-24
- 25+

RACE / ETHNICITY

- ASIAN
- NATIVE HAWAIIAN/OTHER PACIFIC ISLANDER
- MULTI-RACIAL/OTHER
- AFRICAN-AMERICAN/BLACK
- AMERICAN INDIAN/ALASKAN NATIVE
- HISPANIC/LATINO
- WHITE/CAUCASIAN

GENDER

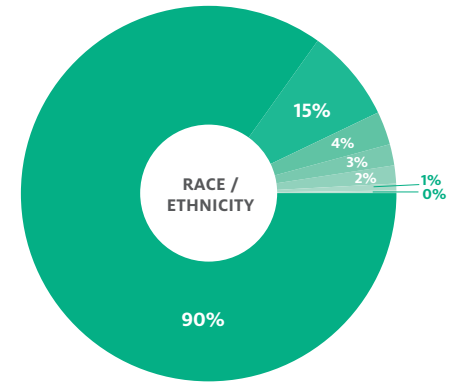
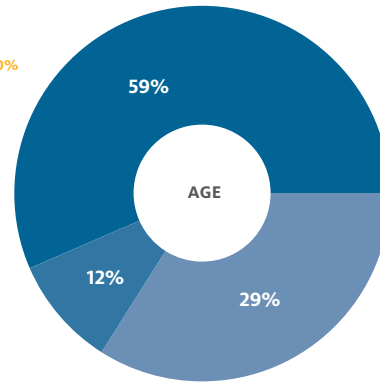
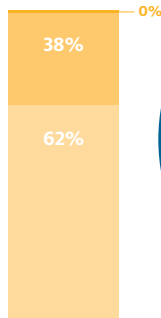

HOUSEHOLD TYPE

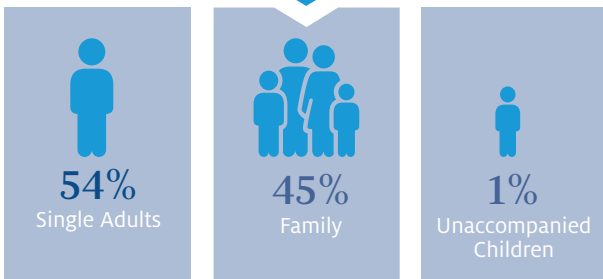

YOUTH

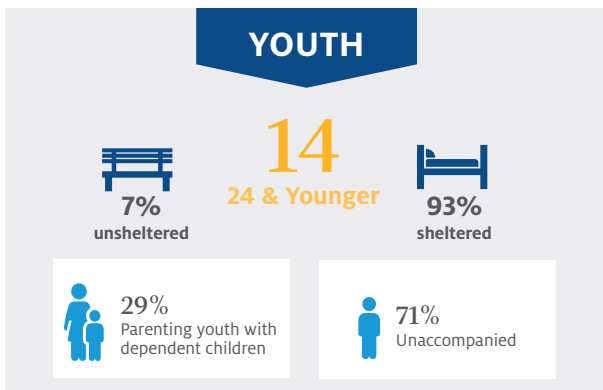

SUBPOPULATION

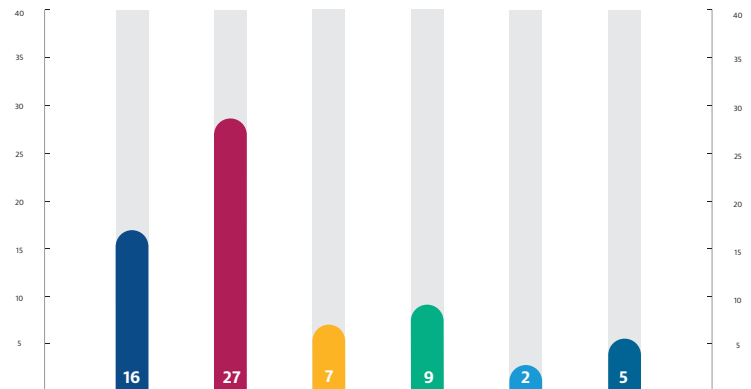

*Unsheltered - in a place not meant for human habitation, a vehicle or on the street

**Sheltered - in an emergency shelter, transitional housing or supportive housing for homeless and originally came from an unsheltered setting

IDAHO 2017

POINT-IN-TIME HOMELESSNESS COUNT

Idaho's 13th annual Point-In-Time (PIT) count was conducted for the night of January 25, 2017 by the Balance of State Continuum of Care (CoC) (Regions 1-6) and Boise City Ada County CoC (Region 7) and coordinated by Idaho Housing and Finance Association (IHFA). The primary goal of the PIT count is to provide a one-night "snapshot" of the number of homeless persons who are either living on the streets, in places not meant for habitation, or are currently residing in emergency shelters or homeless transitional housing projects. HUD's definition of homelessness for the PIT count does not include persons who may be staying with friends or relatives, in a hotel/motel, in a treatment facility, in jail, or in Rapid Re-housing or Permanent Housing project for formerly homeless persons.

2017 POINT-IN-TIME COUNT				
REGION / COUNTY	UNSHelterED	ShelterED	TOTAL	% OF TOTAL
REGION 1 Kootenai, Bonner, Boundary, Shoshone, Benewah	89	184	273	13%
REGION 2 Latah, Clearwater, Nez Perce, Lewis, Idaho	58	34	92	5%
REGION 3 Adams, Washington, Payette, Canyon, Elmore, Gem, Owyhee, Valley, Boise	321	161	482	24%
REGION 4 Camas, Blaine, Gooding, Lincoln, Jerome, Twin Falls, Cassia, Minidoka	39	68	107	5%
REGION 5 Bingham, Power, Oneida, Bannock, Caribou, Bear Lake, Franklin	18	85	103	5%
REGION 6 Lemhi, Custer, Butte, Clark, Fremont, Madison, Teton, Bonneville	3	144	147	7%
REGION 7 Ada	111	722	833	41%
TOTAL	639	1,398	2,037	100%

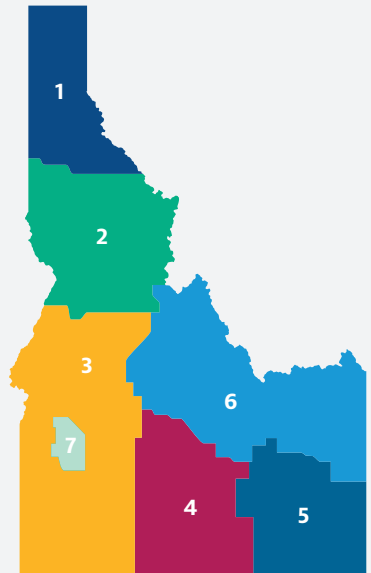

Additional PIT Count information can be found at Homeless Management Information Systems (HMIS) - idahohousing.com/homelessness-services-programs/hmis/

IDAHO 2017

POINT-IN-TIME HOMELESSNESS COUNT

147

total persons

Homelessness has  by 16.9% since 2016



3
unsheltered*



144
sheltered**

GENDER

- MALE
- FEMALE
- TRANSGENDER

AGE

- UNDER 18
- 18-24
- 25+

RACE / ETHNICITY

- NATIVE HAWAIIAN/OTHER PACIFIC ISLANDER
- ASIAN
- MULTI-RACIAL/OTHER
- AMERICAN INDIAN/ALASKAN NATIVE
- AFRICAN-AMERICAN/BLACK
- HISPANIC/LATINO
- WHITE/CAUCASIAN

GENDER

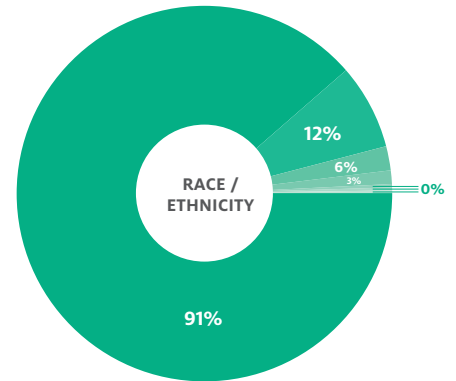
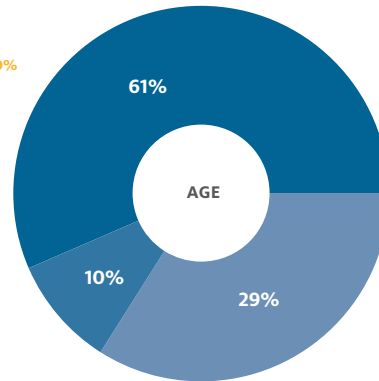
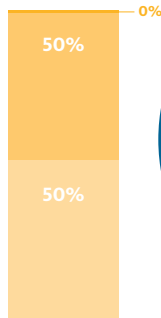

HOUSEHOLD TYPE

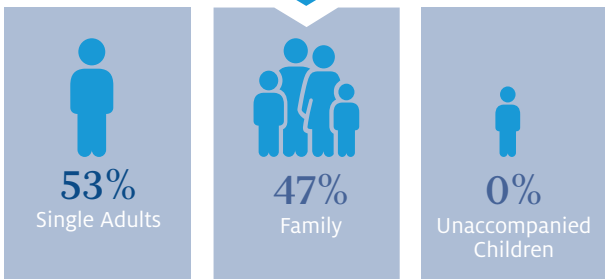

YOUTH

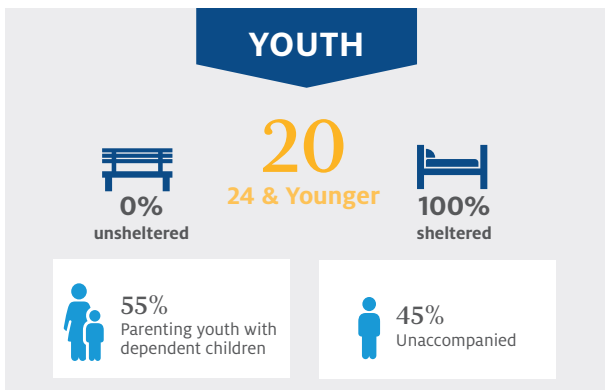

SUBPOPULATION

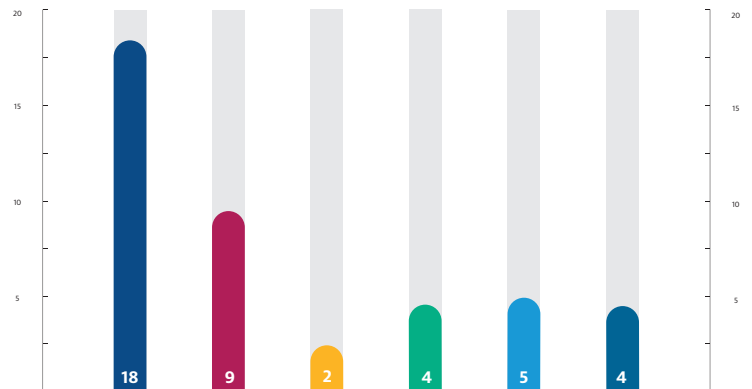

- Victims of Domestic Violence
- Mentally Ill
- Chronically Homeless Individuals
- Veterans
- Chronically Homeless Family Members
- Substance Abuse

*Unsheltered - in a place not meant for human habitation, a vehicle or on the street

**Sheltered - in an emergency shelter, transitional housing or supportive housing for homeless and originally came from an unsheltered setting

IDAHO 2017

POINT-IN-TIME HOMELESSNESS COUNT

Idaho's 13th annual Point-In-Time (PIT) count was conducted for the night of January 25, 2017 by the Balance of State Continuum of Care (CoC) (Regions 1-6) and Boise City Ada County CoC (Region 7) and coordinated by Idaho Housing and Finance Association (IHFA). The primary goal of the PIT count is to provide a one-night "snapshot" of the number of homeless persons who are either living on the streets, in places not meant for habitation, or are currently residing in emergency shelters or homeless transitional housing projects. HUD's definition of homelessness for the PIT count does not include persons who may be staying with friends or relatives, in a hotel/motel, in a treatment facility, in jail, or in Rapid Re-housing or Permanent Housing project for formerly homeless persons.

2017 POINT-IN-TIME COUNT				
REGION / COUNTY	UNSHelterED	ShelterED	TOTAL	% OF TOTAL
REGION 1 Kootenai, Bonner, Boundary, Shoshone, Benewah	89	184	273	13%
REGION 2 Latah, Clearwater, Nez Perce, Lewis, Idaho	58	34	92	5%
REGION 3 Adams, Washington, Payette, Canyon, Elmore, Gem, Owyhee, Valley, Boise	321	161	482	24%
REGION 4 Camas, Blaine, Gooding, Lincoln, Jerome, Twin Falls, Cassia, Minidoka	39	68	107	5%
REGION 5 Bingham, Power, Oneida, Bannock, Caribou, Bear Lake, Franklin	18	85	103	5%
REGION 6 Lemhi, Custer, Butte, Clark, Fremont, Madison, Teton, Bonneville	3	144	147	7%
REGION 7 Ada	111	722	833	41%
TOTAL	639	1,398	2,037	100%

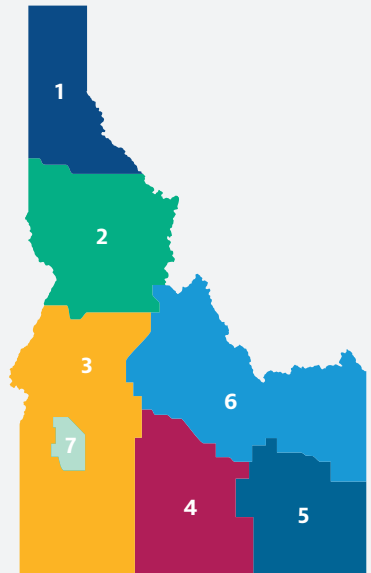

Additional PIT Count information can be found at Homeless Management Information Systems (HMIS) - idahohousing.com/homelessness-services-programs/hmis/

IDAHO 2017

POINT-IN-TIME HOMELESSNESS COUNT

833

total persons

Homelessness has  by 3.9% since 2016



111
unsheltered*



722
sheltered**

GENDER

- MALE
- FEMALE
- TRANSGENDER

AGE

- UNDER 18
- 18-24
- 25+

RACE / ETHNICITY

- ASIAN
- NATIVE HAWAIIAN/OTHER PACIFIC ISLANDER
- AMERICAN INDIAN/ALASKAN NATIVE
- MULTI-RACIAL/OTHER
- AFRICAN-AMERICAN/BLACK
- HISPANIC/LATINO
- WHITE/CAUCASIAN

GENDER

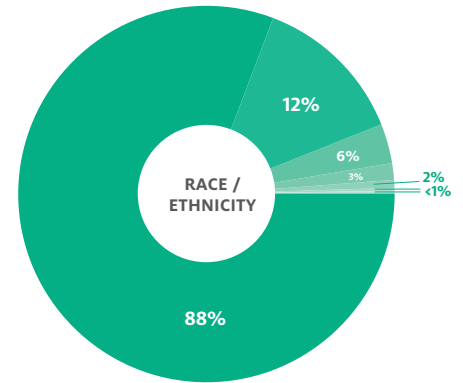
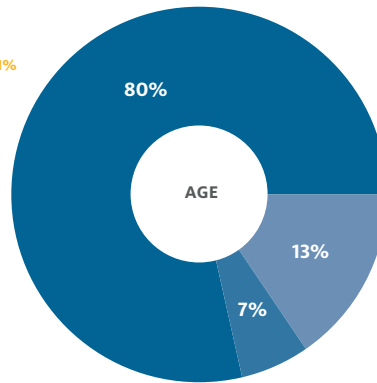
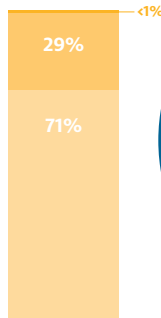

HOUSEHOLD TYPE

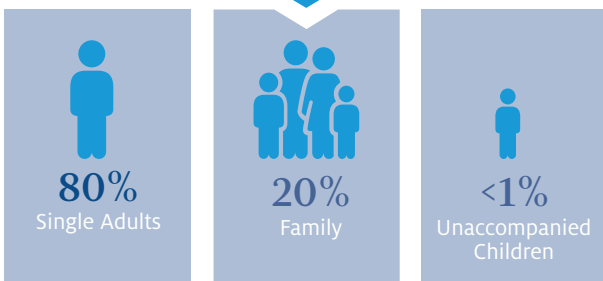

YOUTH

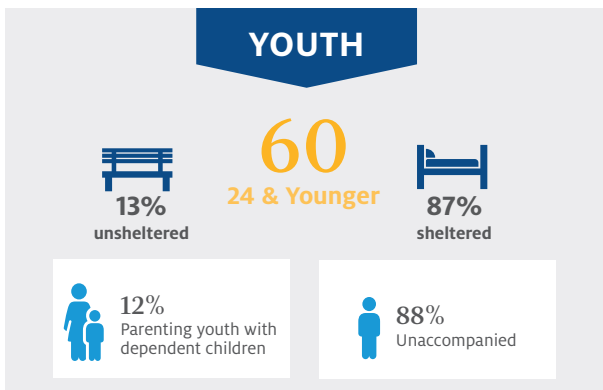

SUBPOPULATION

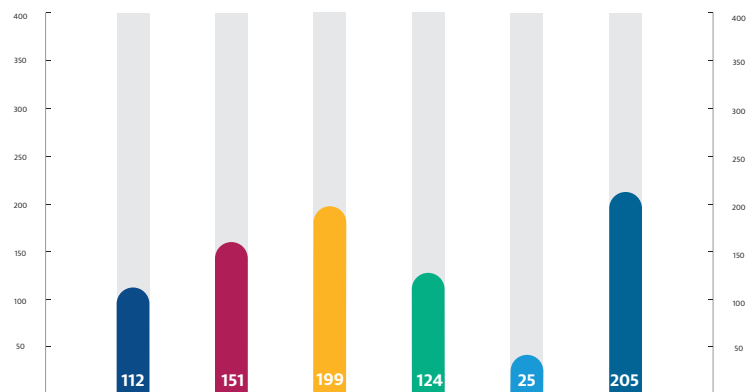

*Unsheltered - in a place not meant for human habitation, a vehicle or on the street

**Sheltered - in an emergency shelter, transitional housing or supportive housing for homeless and originally came from an unsheltered setting

IDAHO 2017

POINT-IN-TIME HOMELESSNESS COUNT

Idaho's 13th annual Point-In-Time (PIT) count was conducted for the night of January 25, 2017 by the Balance of State Continuum of Care (CoC) (Regions 1-6) and Boise City Ada County CoC (Region 7) and coordinated by Idaho Housing and Finance Association (IHFA). The primary goal of the PIT count is to provide a one-night "snapshot" of the number of homeless persons who are either living on the streets, in places not meant for habitation, or are currently residing in emergency shelters or homeless transitional housing projects. HUD's definition of homelessness for the PIT count does not include persons who may be staying with friends or relatives, in a hotel/motel, in a treatment facility, in jail, or in Rapid Re-housing or Permanent Housing project for formerly homeless persons.

2017 POINT-IN-TIME COUNT				
REGION / COUNTY	UNSHelterED	ShelterED	TOTAL	% OF TOTAL
REGION 1 Kootenai, Bonner, Boundary, Shoshone, Benewah	89	184	273	13%
REGION 2 Latah, Clearwater, Nez Perce, Lewis, Idaho	58	34	92	5%
REGION 3 Adams, Washington, Payette, Canyon, Elmore, Gem, Owyhee, Valley, Boise	321	161	482	24%
REGION 4 Camas, Blaine, Gooding, Lincoln, Jerome, Twin Falls, Cassia, Minidoka	39	68	107	5%
REGION 5 Bingham, Power, Oneida, Bannock, Caribou, Bear Lake, Franklin	18	85	103	5%
REGION 6 Lemhi, Custer, Butte, Clark, Fremont, Madison, Teton, Bonneville	3	144	147	7%
REGION 7 Ada	111	722	833	41%
TOTAL	639	1,398	2,037	100%

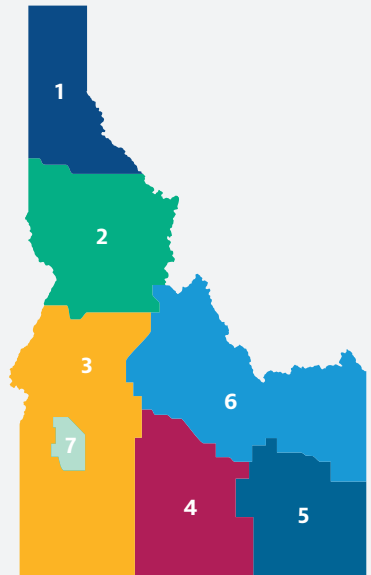

Additional PIT Count information can be found at Homeless Management Information Systems (HMIS) - idahohousing.com/homelessness-services-programs/hmis/

IDAHO 2017

POINT-IN-TIME HOMELESSNESS COUNT

1,204
total persons



528
unsheltered*

Homelessness has  by 12.8% since 2016



676
sheltered**

- GENDER**
 - MALE
 - FEMALE
 - TRANSGENDER
- AGE**
 - UNDER 18
 - 18-24
 - 25+
- RACE / ETHNICITY**
 - NATIVE HAWAIIAN/OTHER PACIFIC ISLANDER
 - ASIAN
 - AFRICAN-AMERICAN/BLACK
 - AMERICAN INDIAN/ALASKAN NATIVE
 - MULTI-RACIAL/OTHER
 - HISPANIC/LATINO
 - WHITE/CAUCASIAN

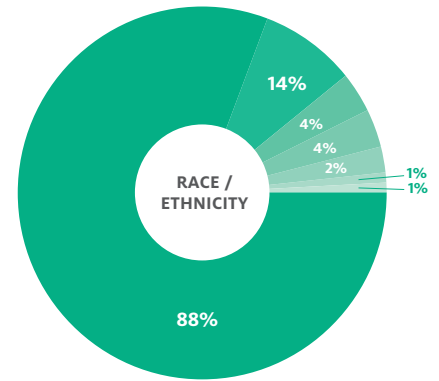
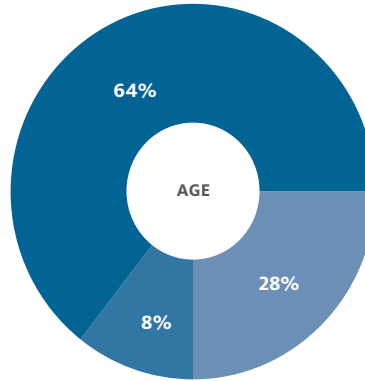
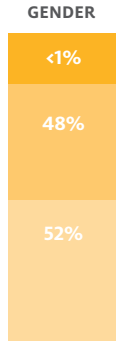

HOUSEHOLD TYPE

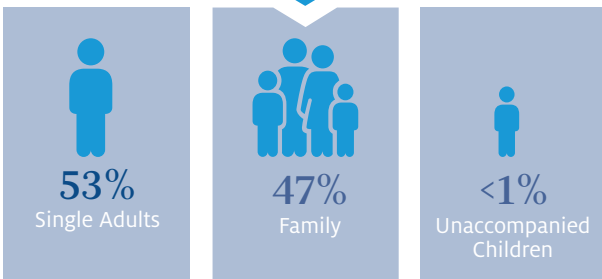

YOUTH

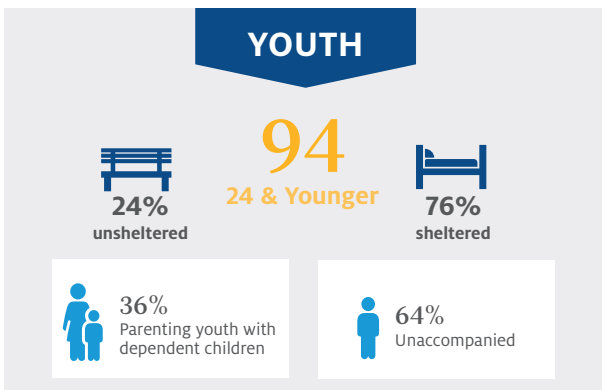

SUBPOPULATION

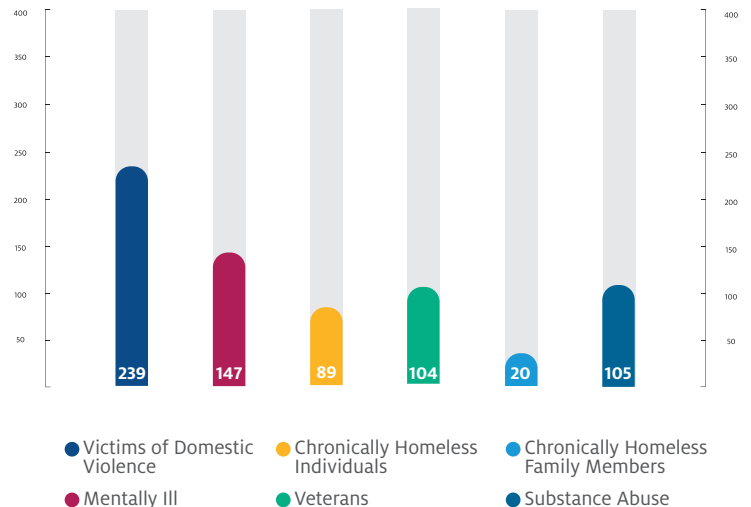

*Unsheltered - in a place not meant for human habitation, a vehicle or on the street

**Sheltered - in an emergency shelter, transitional housing or supportive housing for homeless and originally came from an unsheltered setting

IDAHO 2017

POINT-IN-TIME HOMELESSNESS COUNT

Idaho's 13th annual Point-In-Time (PIT) count was conducted for the night of January 25, 2017 by the Balance of State Continuum of Care (CoC) (Regions 1-6) and Boise City Ada County CoC (Region 7) and coordinated by Idaho Housing and Finance Association (IHFA). The primary goal of the PIT count is to provide a one-night "snapshot" of the number of homeless persons who are either living on the streets, in places not meant for habitation, or are currently residing in emergency shelters or homeless transitional housing projects. HUD's definition of homelessness for the PIT count does not include persons who may be staying with friends or relatives, in a hotel/motel, in a treatment facility, in jail, or in Rapid Re-housing or Permanent Housing project for formerly homeless persons.

2017 POINT-IN-TIME COUNT				
REGION / COUNTY	UNSHelterED	ShelterED	TOTAL	% OF TOTAL
REGION 1 Kootenai, Bonner, Boundary, Shoshone, Benewah	89	184	273	13%
REGION 2 Latah, Clearwater, Nez Perce, Lewis, Idaho	58	34	92	5%
REGION 3 Adams, Washington, Payette, Canyon, Elmore, Gem, Owyhee, Valley, Boise	321	161	482	24%
REGION 4 Camas, Blaine, Gooding, Lincoln, Jerome, Twin Falls, Cassia, Minidoka	39	68	107	5%
REGION 5 Bingham, Power, Oneida, Bannock, Caribou, Bear Lake, Franklin	18	85	103	5%
REGION 6 Lemhi, Custer, Butte, Clark, Fremont, Madison, Teton, Bonneville	3	144	147	7%
REGION 7 Ada	111	722	833	41%
TOTAL	639	1,398	2,037	100%

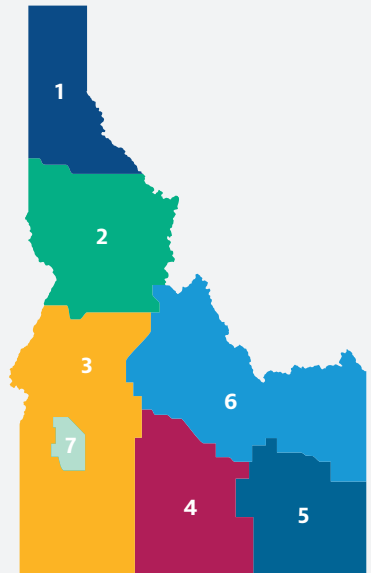

Additional PIT Count information can be found at Homeless Management Information Systems (HMIS) - idahohousing.com/homelessness-services-programs/hmis/